B SIGHT-READING + RHYTHM EXERCISES
Level 2

Bass Clef Instruments - Lower Octave - "B" Scale

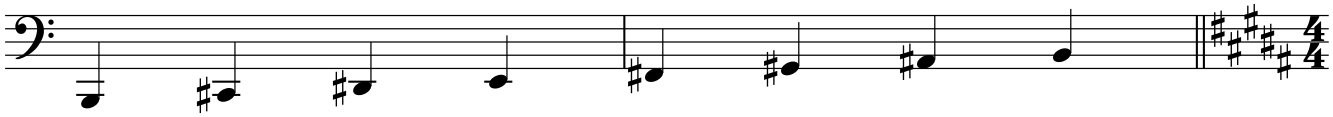
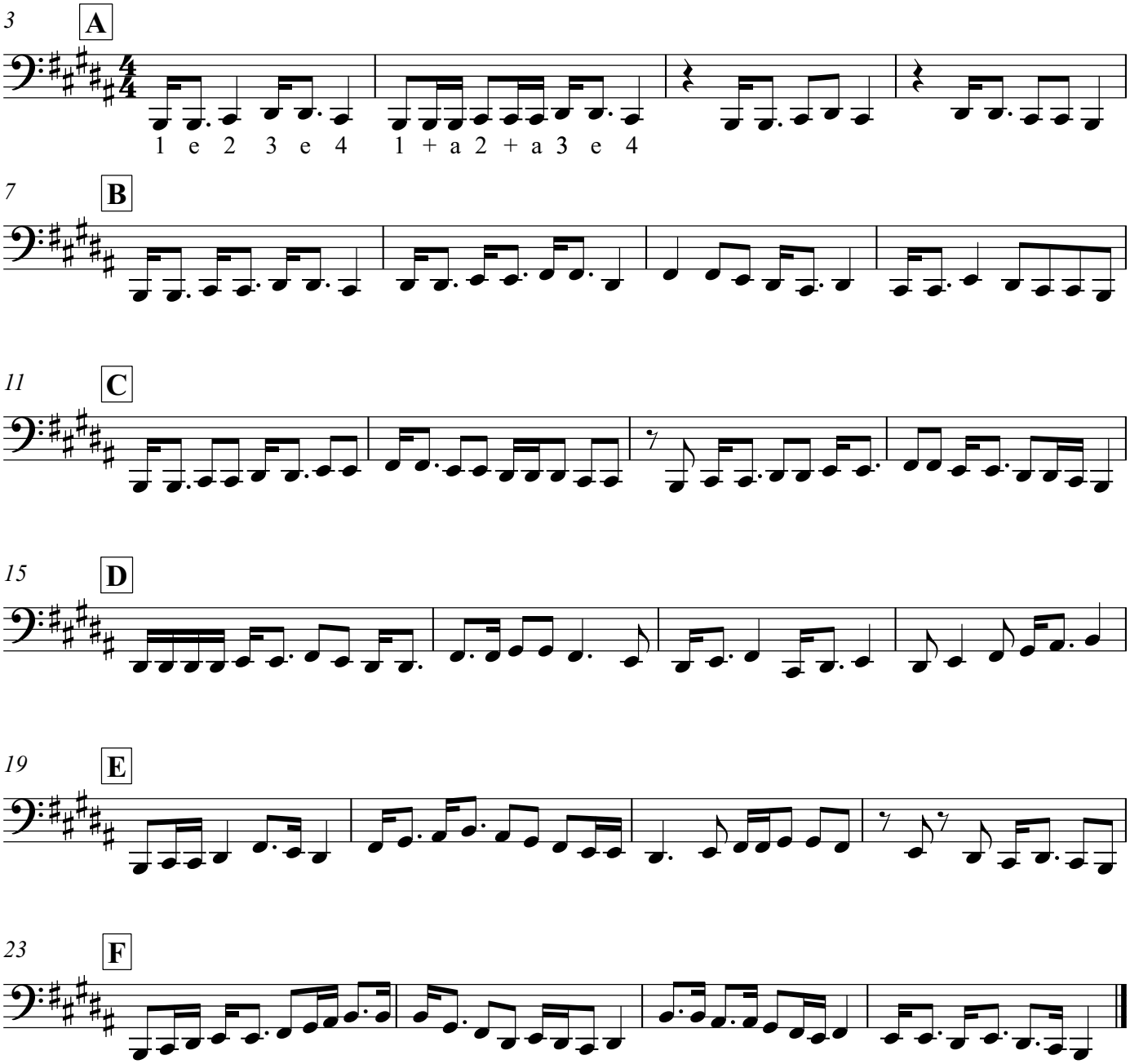
On this sheet, we will introduce the single 16th note followed by a dotted eighth note.
The 16th note is worth the first 1/4 of the beat.The dotted eighth note is worth the final 3/4 of a beat.
This rhythm would be counted "1 -EEEEE, 2 -EEEEE, 3 -EEEEE, 4 -EEEEE"
It is important to remember not to make these sound like "Swing eighth notes" but to
divide the beat into 4 equal parts and count very accurately.