Bb SIGHT-READING + RHYTHM EXERCISES
Level 3

Bb Instruments - Lower Octave "C" Scale

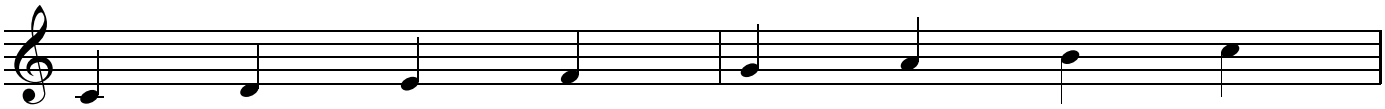

This is a review of Level 2 including Whole, Half, Quarter, 8th + 16th notes
and Whole, Half, and Quarter rests.
Write in the counts for each note.
Please remember that you write the number for first beat of each note you play BELOW the note
and you write the additional beats of longer notes and beats for rests ABOVE.
In 4/4 time, each measure is divided into 4 beats.

16th notes = 𝅘𝅥𝅯𝅘𝅥𝅯𝅘𝅥𝅯𝅘𝅥𝅯 = 1/4 beat x4 8th notes = 𝅘𝅥𝅮𝅘𝅥𝅮 =1/2 beat + 1/2 beat
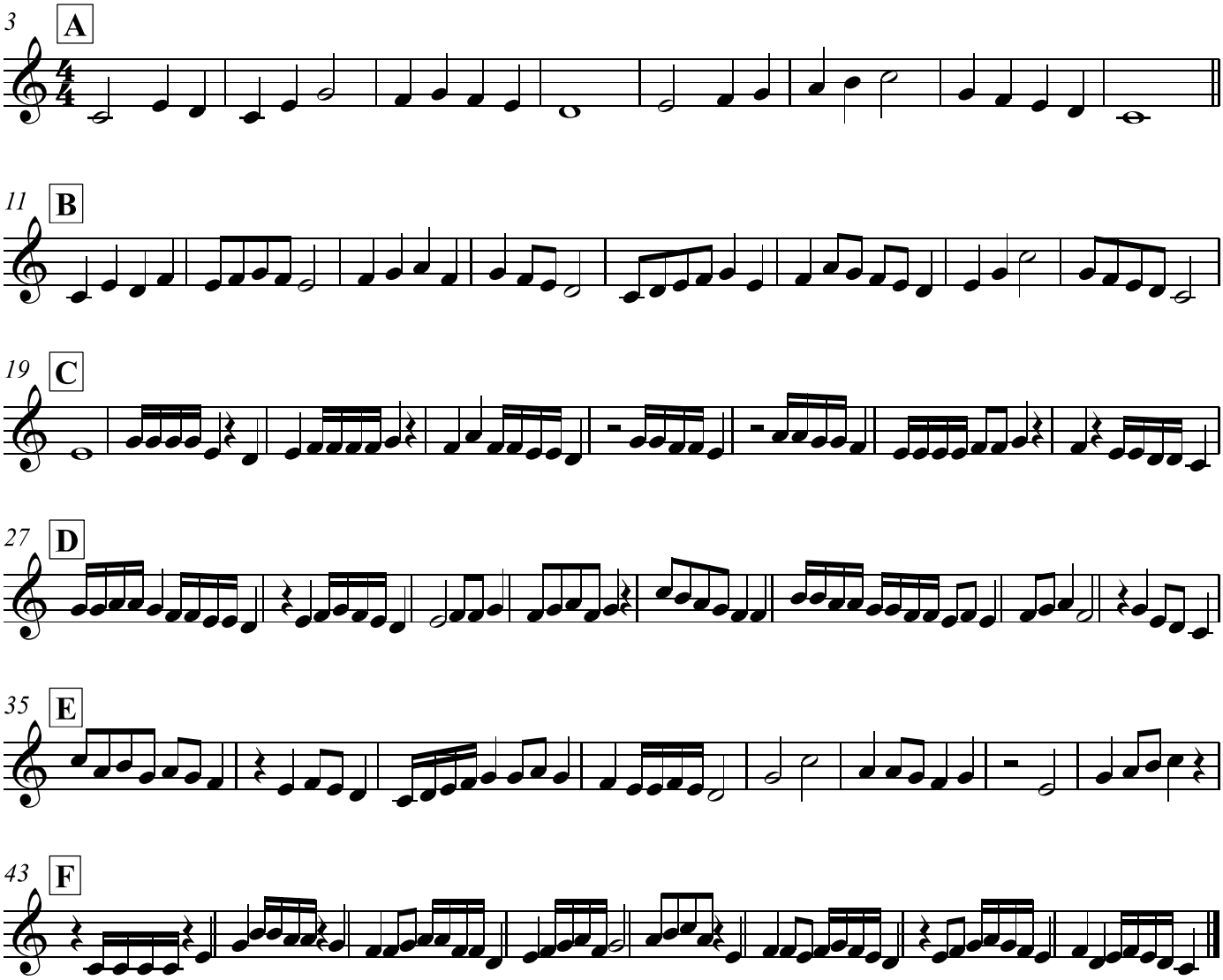
Quarter note = 𝅘𝅥 = 1 beat Half note = 𝅗𝅥 = 2 beats Whole note= 𝅝 = 4 beats