D SIGHT-READING + RHYTHM EXERCISES
Level 3

F Instruments - Lower Octave - A Scale

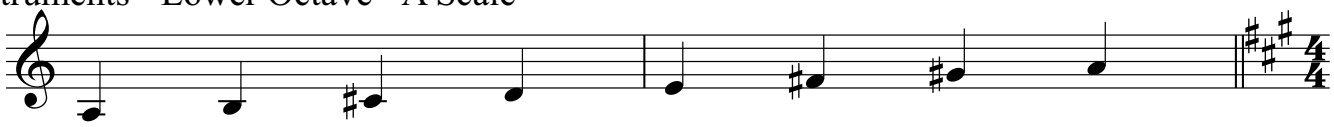
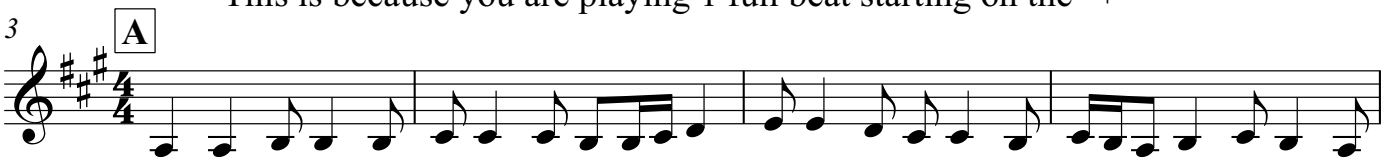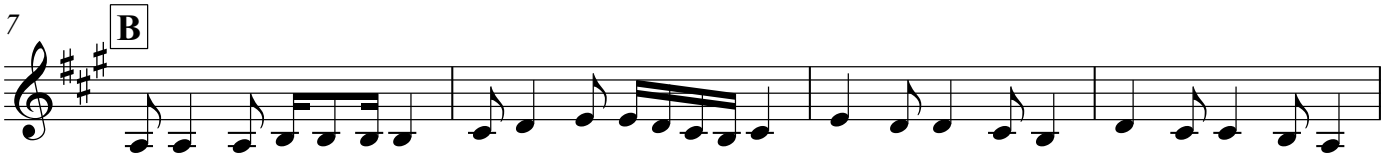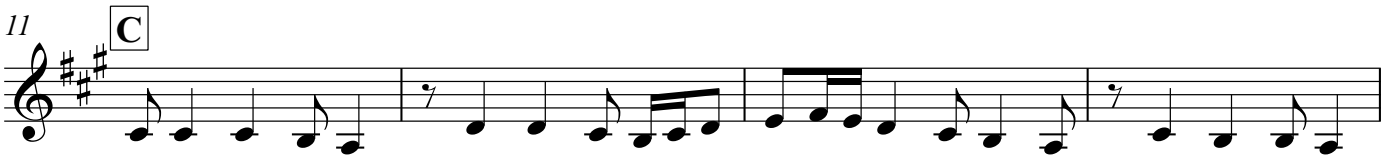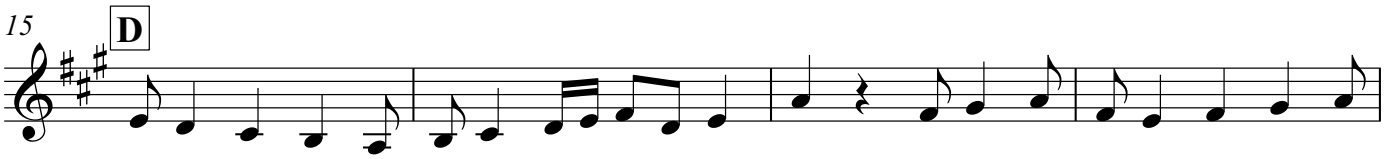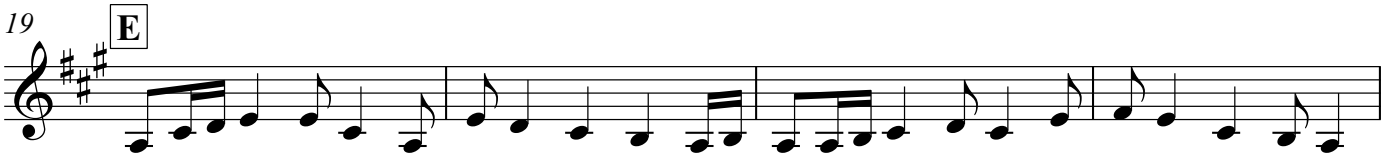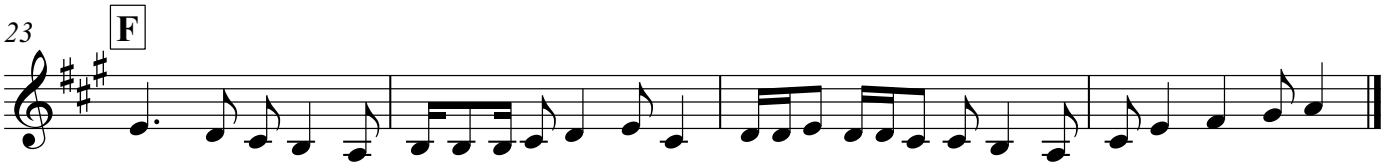
Quarter note syncopation occurs when a quarter note happens on the upbeat (+)
Usually this happens when there is an 8th note or 8th rest on the beat. ♪♩♪
Once you have a quarter note on the upbeat, it is important to realize
that the next thing you write will also be "+"
This is because you are playing 1 full beat starting on the "+"