Db SIGHT-READING + RHYTHM EXERCISES
Level 2

Eb Instruments - Upper Octave - "Bb" Scale

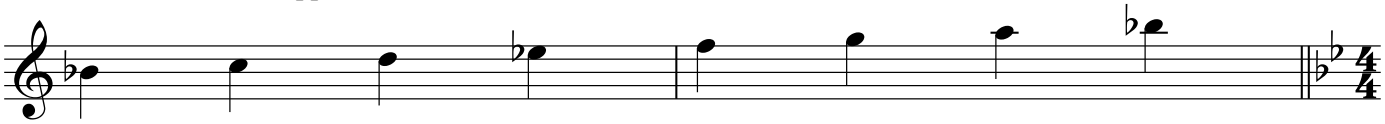
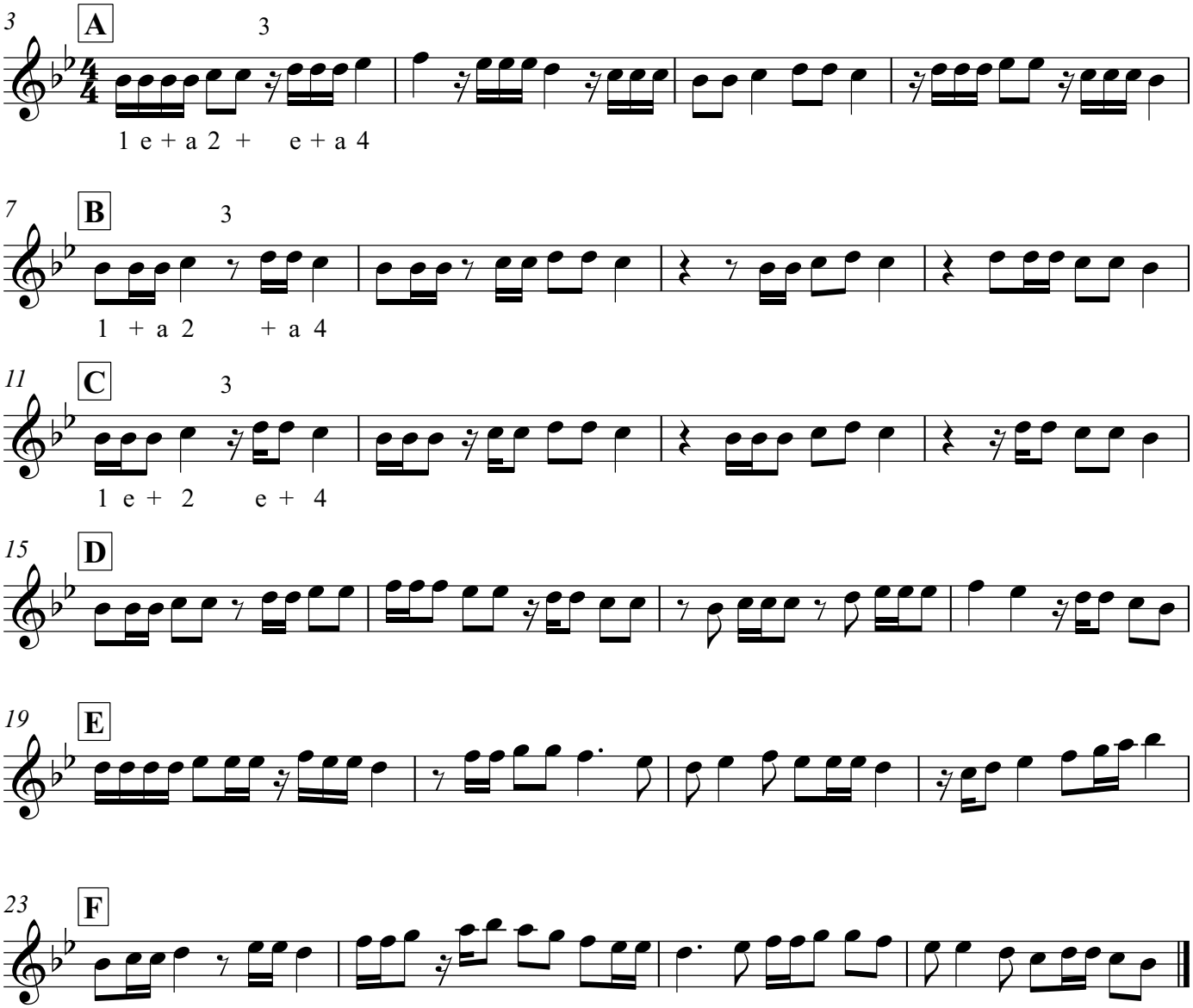
On this sheet, we will introduce 16th note/8th note combinations with rests..
This means that within 1 beat, there may be both 8th notes and 16th notes and rests.
Remember that 8th notes are counted 1+2+3+4+.
Remember that 16th notes are counted 1-e-+-a-2-e-+-a-3-e-+-a-4-e-+-a.
The rests are labeled exactly the same, except the label goes above the note.
A 16th note rest looks like an 8th note rest with a 2nd flag hanging off it.